Pflege Vorbericht des Spielführers

1. Einloggen am System

   http://www.sc-markdorf-fussball.de/typo3/index.php

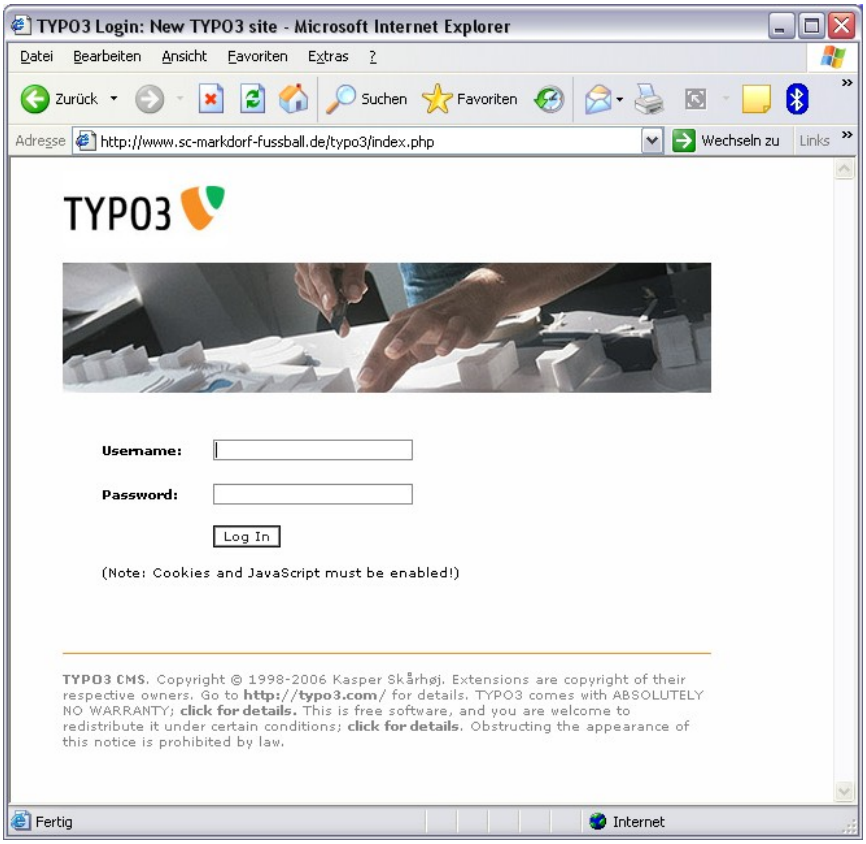

2. Username und Passwort eingeben
3. Auf der Linken Seite List auswählen

New TYPO3 site [TYPO3 4.0] - Microsoft Internet Explorer

Datei Bearbeiten Ansicht Favoriten Extras ?

Zurück Suchen Favoriten

Adresse http://www.sc-markdorf-fussball.de/typo3/alt_main.php Wechseln zu Links

TYPO3

Web
- Page
- View
- List
- Info
- Access
- Functions
- Versioning

File
- Filelist

Help
- About modules
- About
- Manual
- Expand all

Logout

[lanze]

TYPO3 4.0
Web Content Management System

TYPO3 TYPO3 CMS ver. 4.0. Copyright © 1998-2006 Kasper Skårhøj. Extensions are copyrigl their respective owners. Go to http://typo3.com/ for details. TYPO3 comes with ABSOI NO WARRANTY; click for details. This is free software, and you are welcome to redistribute it under c conditions; click for details. Obstructing the appearance of this notice is prohibited by law.

This is a brief description of the available modules:

Web

Page — **Page content**
This module allows you to create and edit webpages, view page hit statistics, man different languages and columns of content per page and access special page con like guesbooks and shopping items.

View — **View page**
Shows the look of the current page and lets you edit the content directly.

List — **List of database-records**
The Web>List module provides low level access to records appearing on a page.

Info — **Page related information, eg. hit statistics, change log, record counts**
The Web>Info module is focused on statistic information about pages. This includ statistics of pagehits and a changelog allowing browsing of page history changes. . overview of the number of records on each page as well as page settings presente classic tree structure is provided.

Access — **Page editing permissions**
Setting of page permissions is vital for controlling backend user access to pages. ` can assign a user and a group as owners of a page and set access permissions fo

Functions — **Advanced functions**
This module contains general export and import functions in addition to specialise wizards enabling page sorting and batch creating of pages.

Edit/Search: [LIVE workspace]

Fertig Internet

4. Navigation nach SC Markdorf 1910 e.V. -> Fußball -> 1.Mannschaft

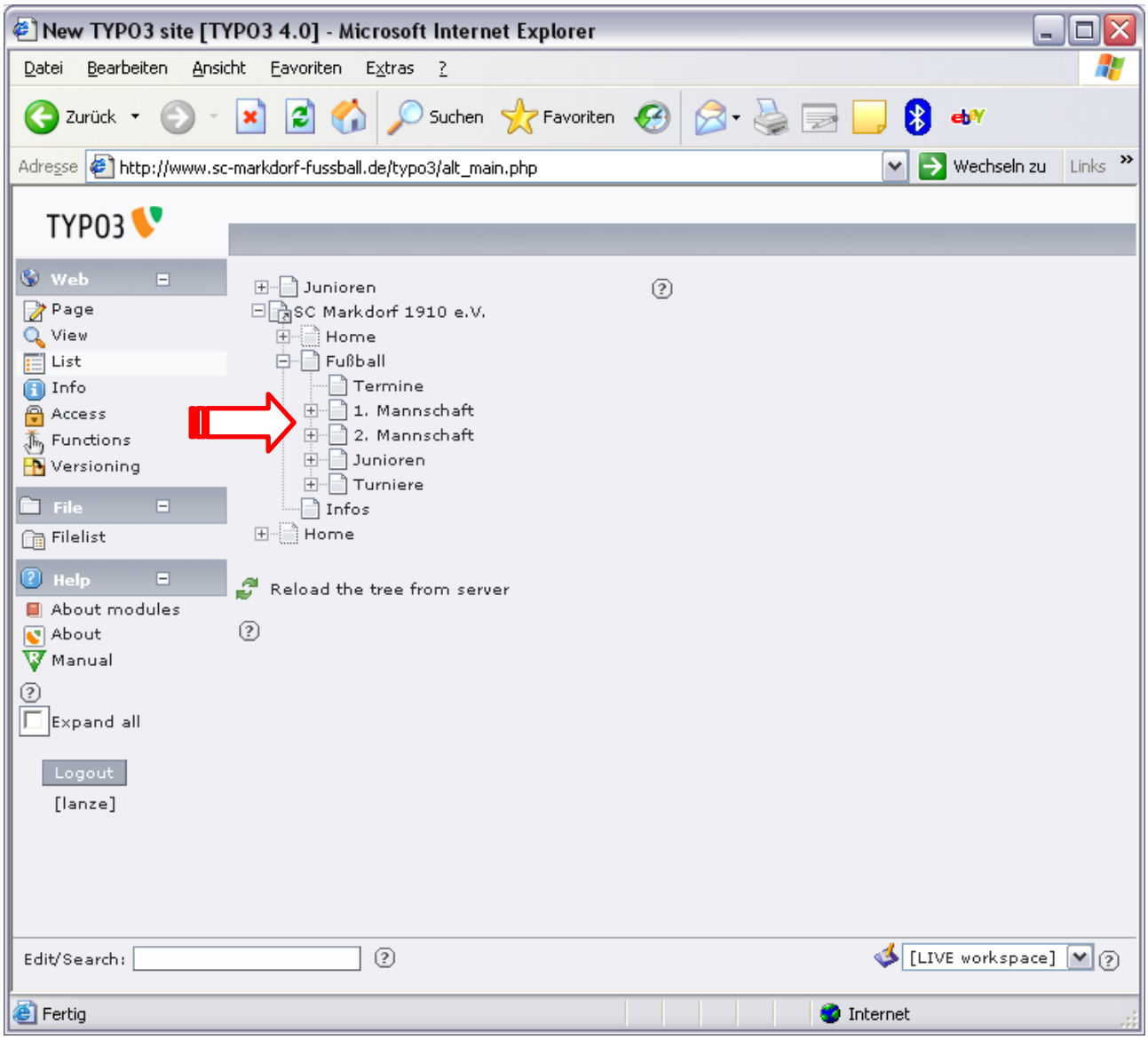

5. Auf „New Record“ clicken

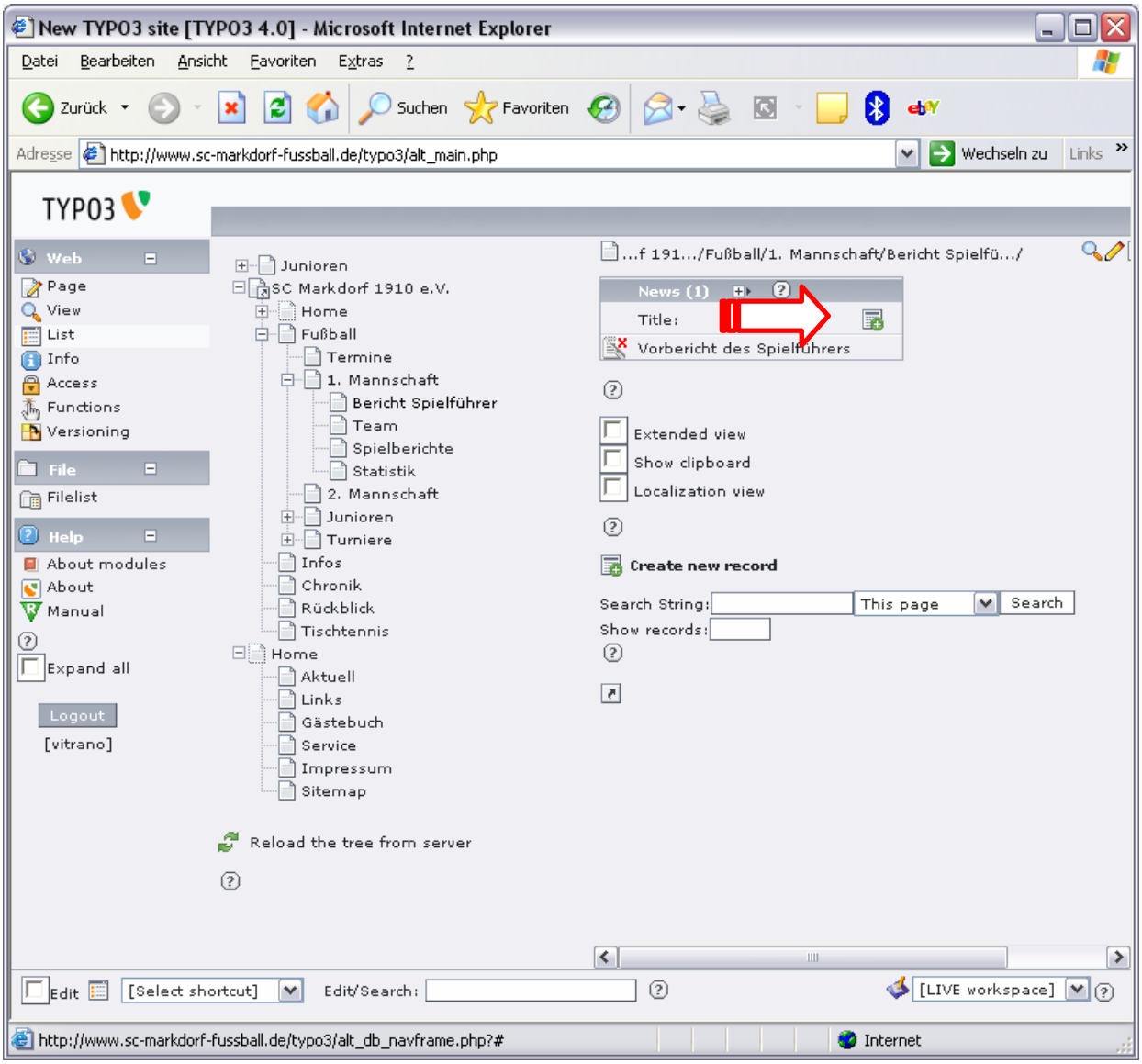

Vorbericht eingeben
Hide (Verstecken) Flag löschen
"Archive date" (Archivierungsdatum, danach wird der Bericht nicht mehr auf der Homepage angezeigt) Spieltagdatum einstellen
Author eintragen

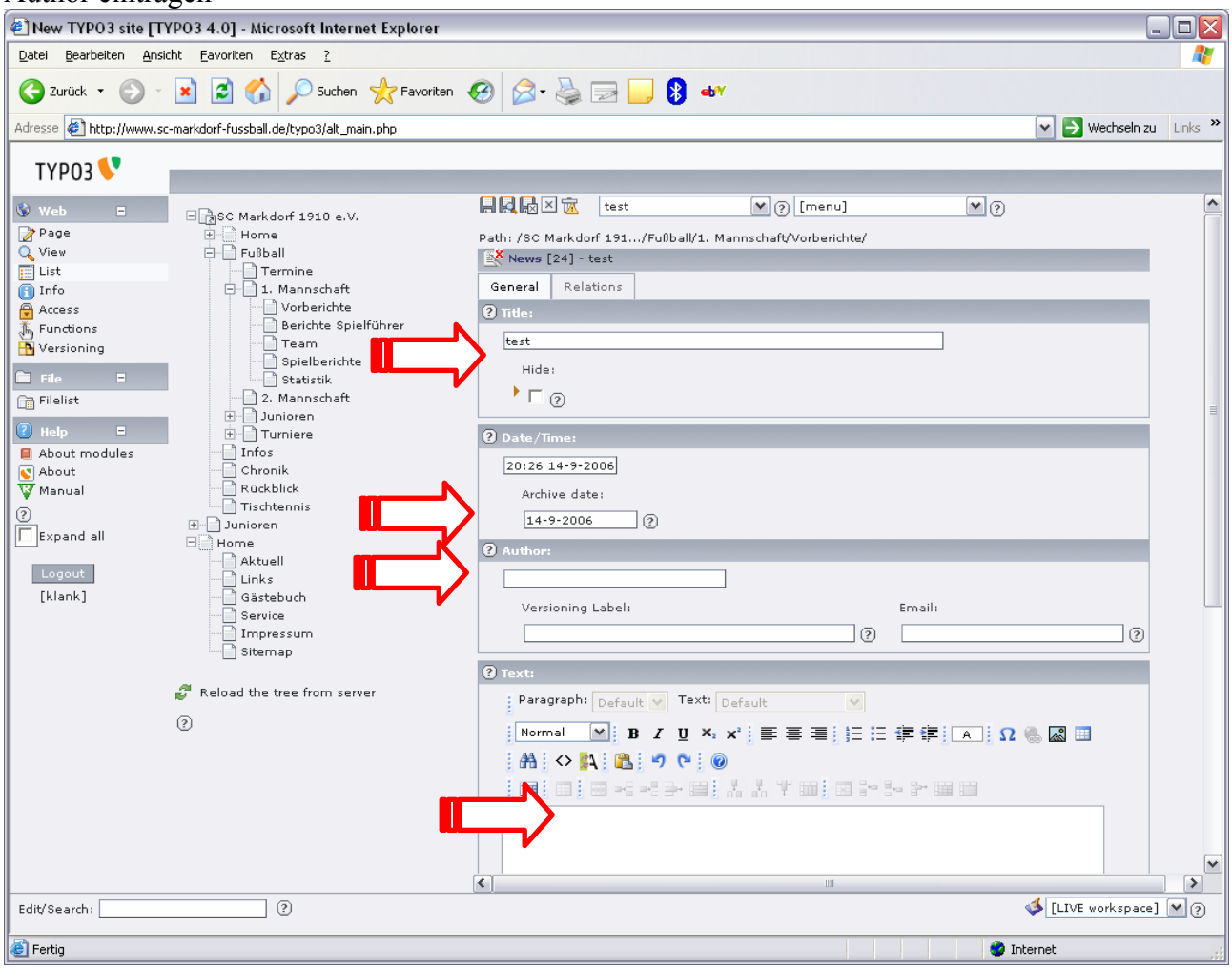

6. Auf „Ralation“ Reiter clicken

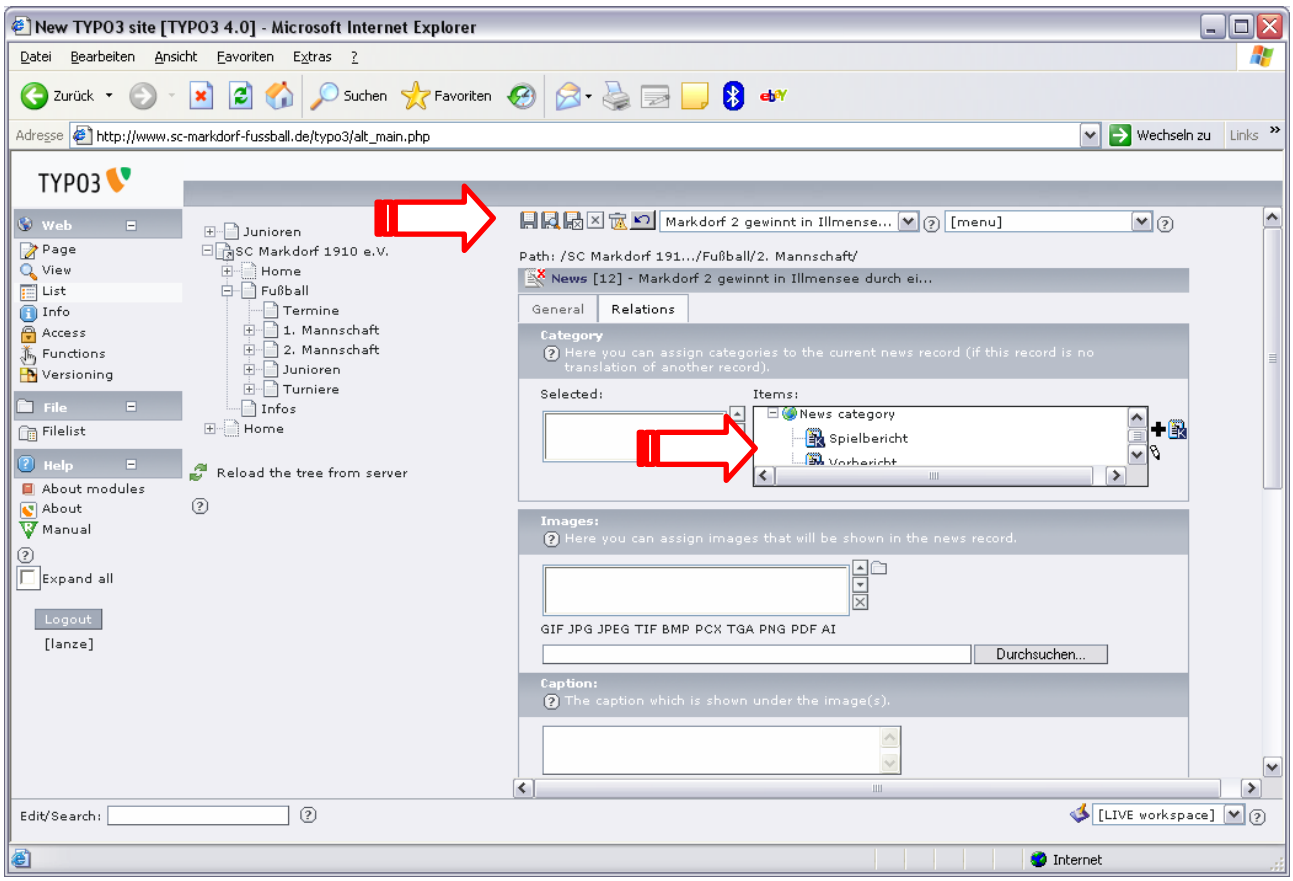

Kategoy auswählen
Save klicken.